

□
 Exg.
 Well
 House

1" = 50'

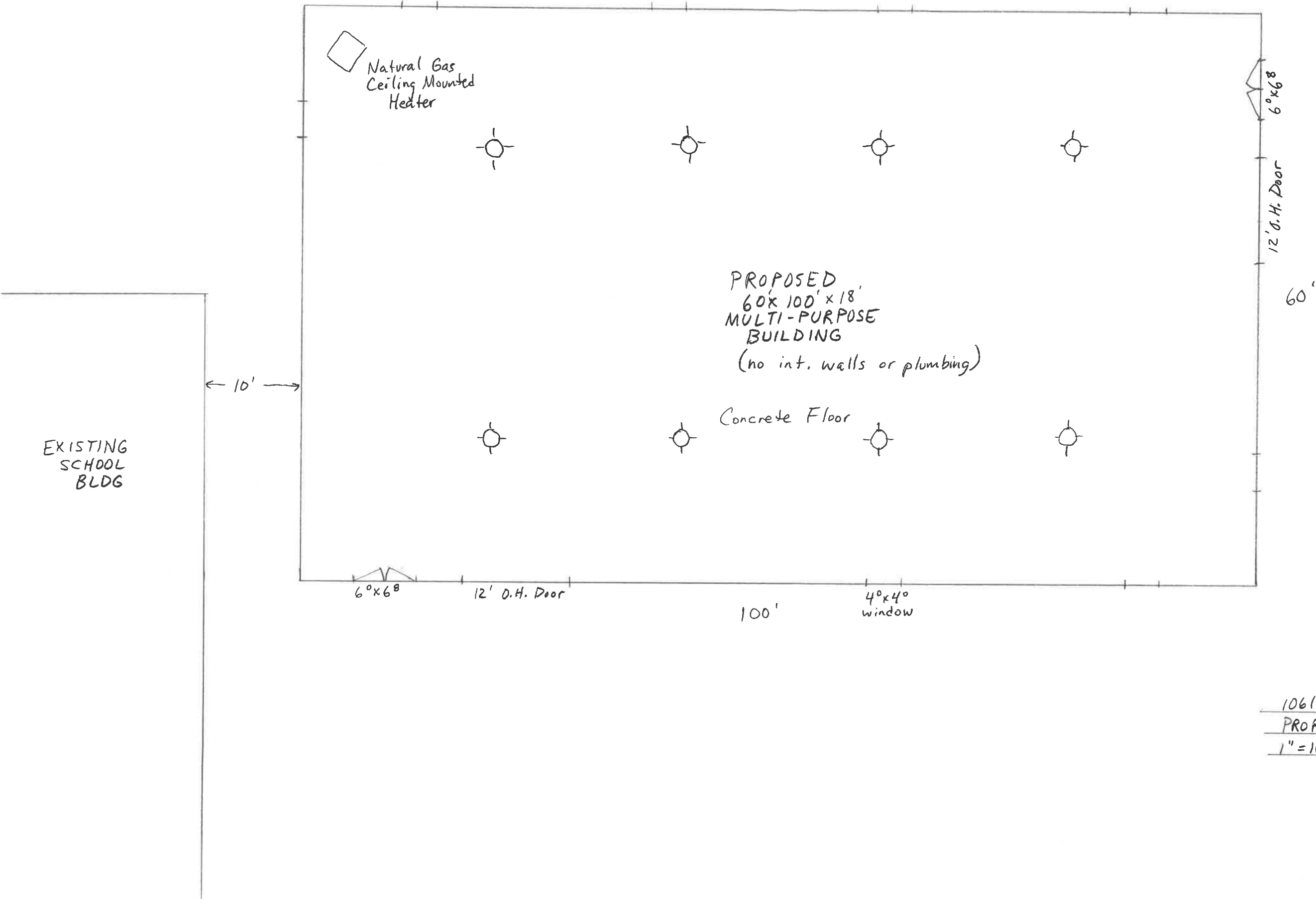

Natural Gas
Ceiling Mounted
Heater

PROPOSED
60' x 100' x 18'
MULTI-PURPOSE
BUILDING
(no int. walls or plumbing)

Concrete Floor

EXISTING
SCHOOL
BLDG

← 10' →

6' x 6'

12' D.H. Door

100'

4' x 4'
window

6' x 6'

12' D.H. Door

60'

1061 EMERSON RD
PROPOSED MULTI PURPOSE BLDG
1" = 10'